



2015. 11

Contents

I. Overview

II. History

III. Survey System and Items

IV. Achievement and Challenges

V. Q & A

Objectives

- Collect on the data of survey items for schools
- Provide statistical data for educational policymaking and research

Legal basis

- The directive about educational statistical survey(partly amended on March 24 2014, the Ministry of Education, No.50
- Educational statistical survey (designated statistics): National Statistical Office approval No. 33401

Survey subjects & Items

- Date of survey : April 1, Oct. 1 on an semi-annual basis
- Utilizing source material from National Education Information System(NEIS)
- Subject of survey : Kindergarten, Primary, Secondary, Special School, Civic School, Civic High School, Miscellaneous School, Trade high School

I. Overview

Survey Process



I. Overview

Survey Process



[Training Session for Educational Statistics officers]



[Meeting with Educational Statistics officers]



[Operate Call Center]

II. History

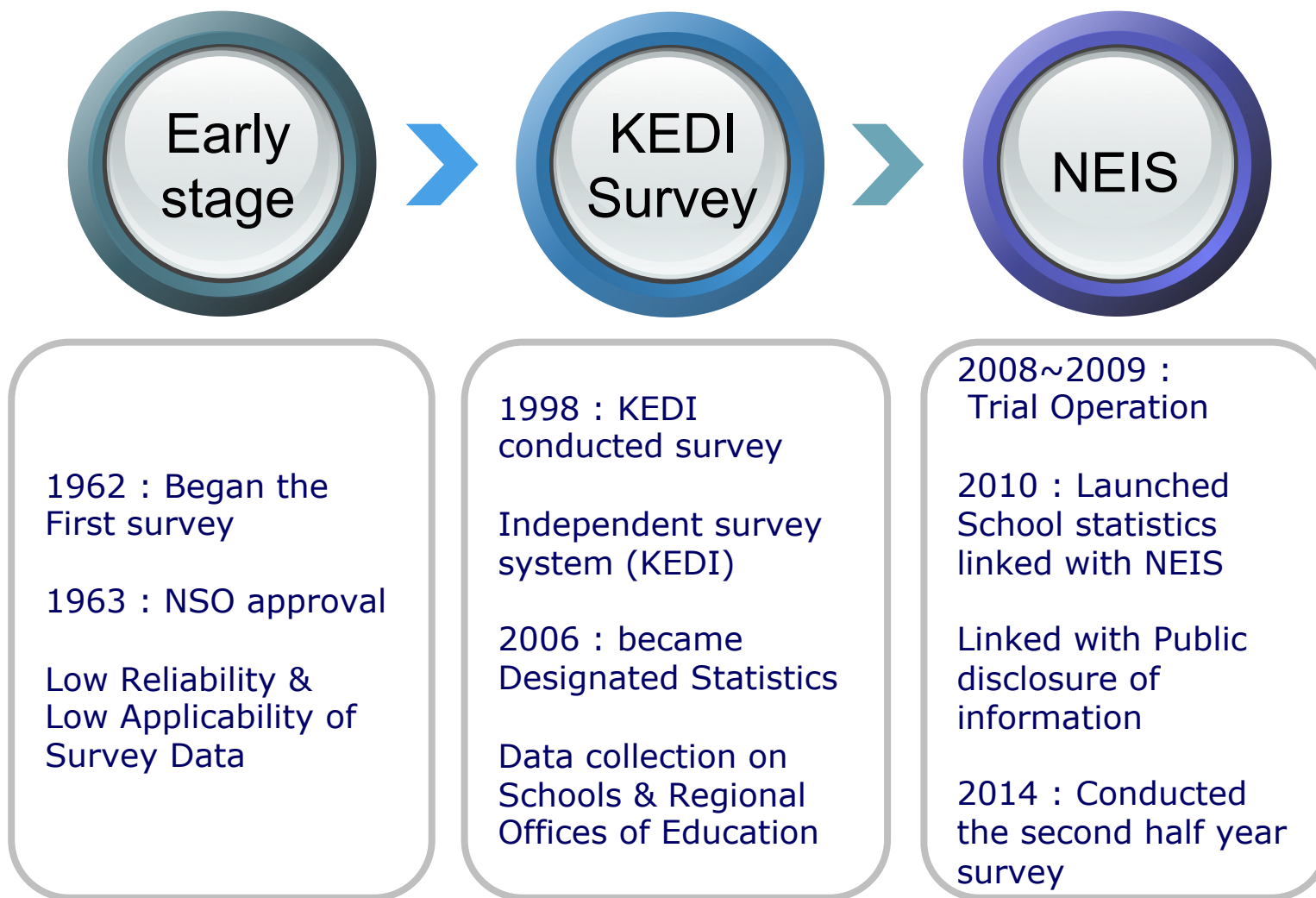

III. Survey System and Items

1 NEIS System

- ✓ NEIS : National Education Information System
- ✓ Data-processing System in Educational information for Schools, local offices of Education and Regional offices of Education
- ✓ Developed and managed by KERIS(Korea Education & Research Information Service)
- ✓ Launched in 2002
- ✓ Conducted educational statistical survey with next generation NEIS educational statistical system in 2011
- ✓ Items : School affairs, School administration, General administration, Financial system, Service for parents, Service for students, Civil service, etc.

III. Survey System and Items

1 NEIS System

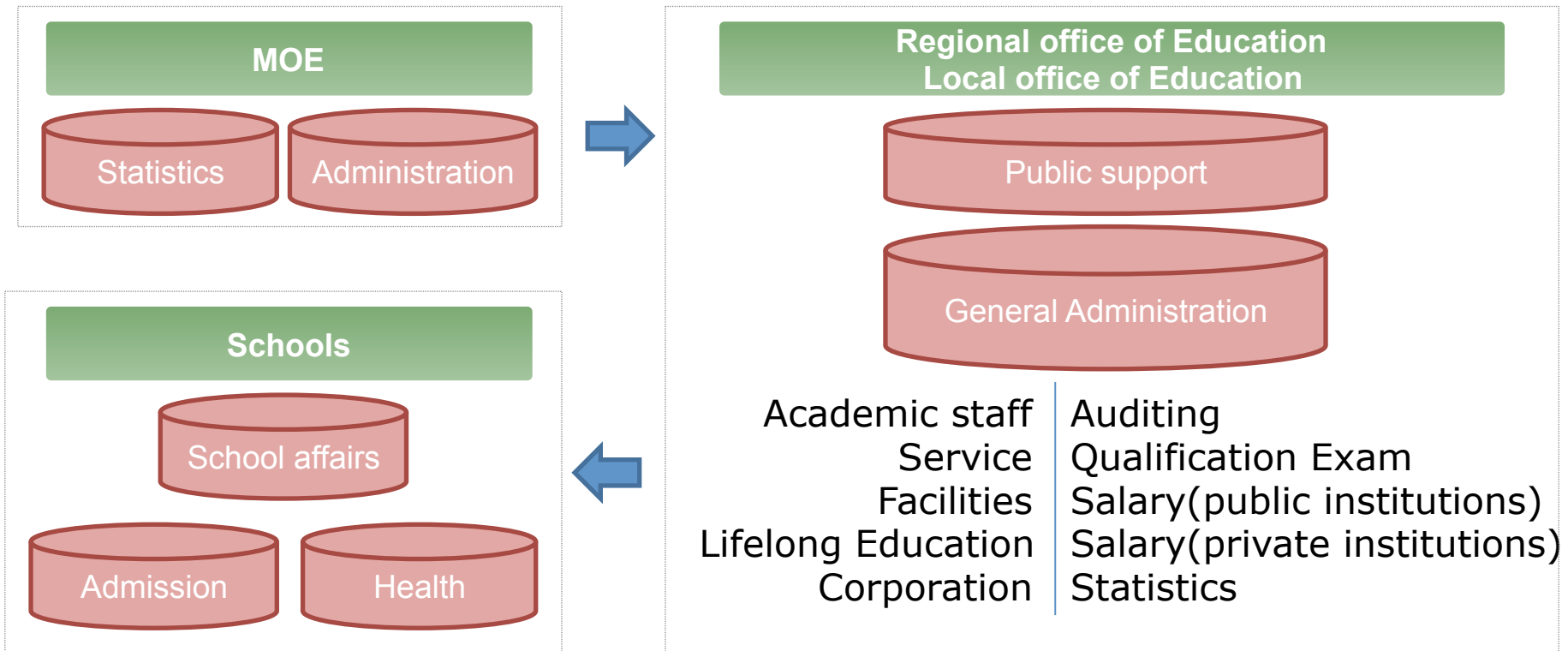

Source : http://www.neis.go.kr/pas_mms_nv88_001.do?returnDomain=A00

III. Survey System and Items

2 Educational Statistics Survey

Survey system

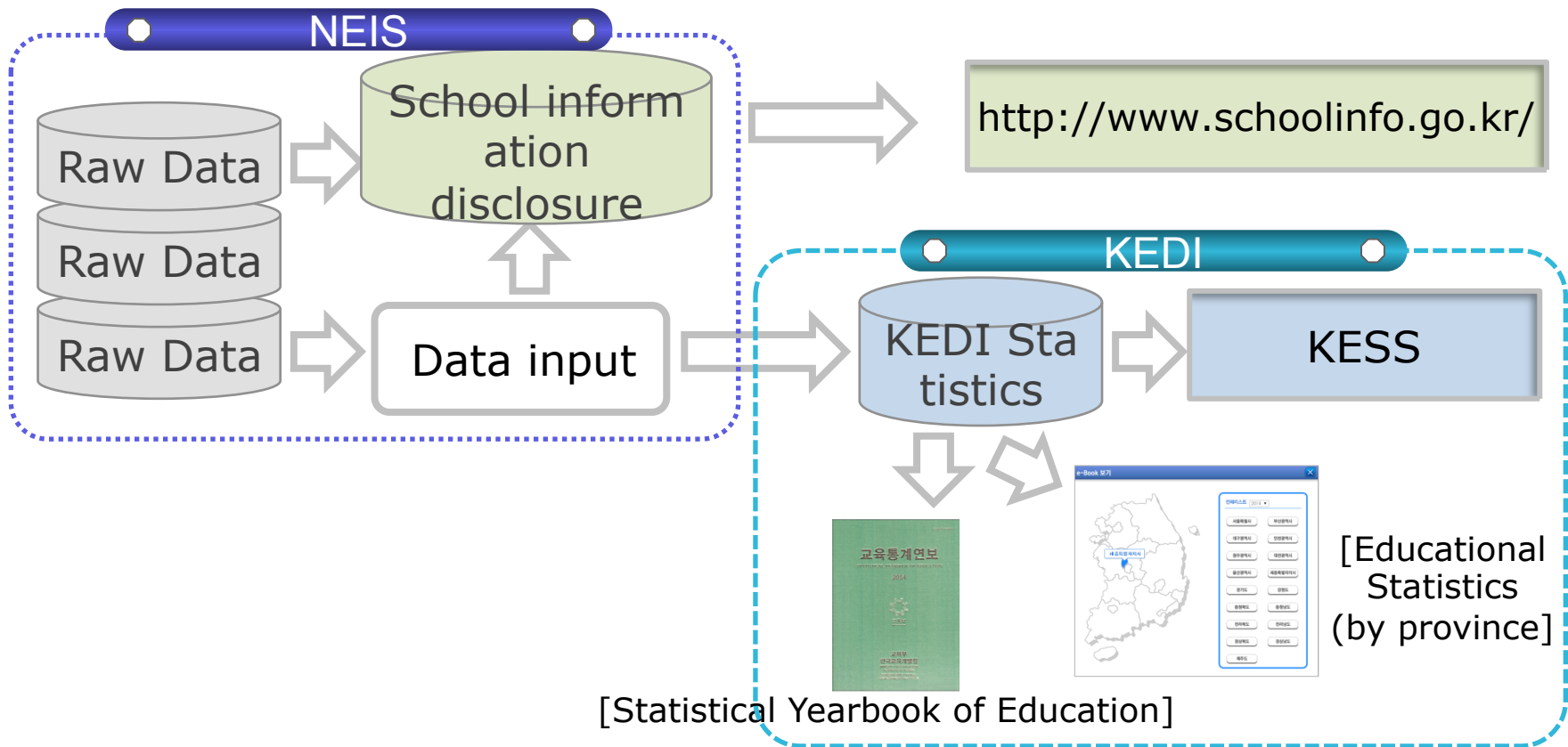

III. Survey System and Items

2 Educational Statistics Survey

Survey Items



[Schools]

Name of school, Name of principal, Type of institution, Address, Day/Night, etc.(31 Items)

School site, Buildings, Quantity of Energy usage, Current status of Possessed Computer, Clerical staffs, etc.



[Teachers]

Name, Registration number, Pay Grade, Position, Academic background, Teaching hours, etc. (36 Items)

*Individual survey

III. Survey System and Items

2 Educational Statistics Survey

Survey Items



[Students]

Students by age, Students by class, Admission, Graduates, Employment, Turnover of students, Studying abroad, Returnee, Multicultural Students, etc.



[Regional/Local office of Education]

Summary, Members in Educational administration, Native English Teachers, Teacher Certification exam, Issuance of Teacher's Certificates, Education budgets, Private institutes, Reading rooms, etc. (26 Items in total)

Source : <http://kess.kedi.re.kr/eng/stats/intro?menuCd=0101&survSeq=2015&itemCode=01>

III. Survey System and Items

2 Educational Statistics Survey

Survey Items (Example)

● 학교개황 상세조회 조사기준일 : 2015.10.01
조사대상 : 신설, 휴교, 폐교 (2015.4.2 ~ 2015.10.1) 기준교 (2015.10.1)

상반기자료 | 지침 | 저장 | 출력

학교개황 상세조회	학교명	강릉중학교		학교 일반사항	주.야구분	주간		
	교장명	김교장			남.여구분	남여공학		
	사립	유형	해당없음		운영상태	기존(원)교		
		설립주체	해당없음		고등학교유형	해당없음		
		종교	불교		학교세부유형	해당없음		
		법인종류	학교법인		교장공모제	해당없음		
		법인명	불교법인		고등학교 입학자선정유형	해당없음		
		법인설립일	2010.01.11 월요일		특수학교 장애영역	해당없음		
		설립자	김설립		유치원 방과후과정	해당없음		
		이사장명	김이사장		통합운영학교	해당없음		
최초개교일	1983.08.30 화요일		변동구분	해당없음				
학교 주소	도로명주소	225 - 805	합기	변동 사항	변동전/후 학교명	해당없음		
		강원도 횡성군 횡성읍 복천로 1			변동전/후 학교급	해당없음		
		123 (횡성읍)			전화번호	033 - 123 - 4567		
	지번주소	210 - 250	작성 자		FAX번호	033 - 123 - 1111		
		강원도 강릉시 입암동			직위(급) / 담당자명	주무관 / 김강릉		
		645 번지						
홈페이지 주소	http://school.kedi.re.kr		※ 노란색 칸은 원자료 취합 항목 ※ 진한 글씨는 필수저장항목 ※ 밑줄친 항목은 교육청 입력항목이므로 학교에서 입력하지 않습니다.					
사립유치원 시설환경	해당없음							

※Example is data input page for 'Summary'. Data of Yellow cells are provided from NEIS.

III. Survey System and Items

2 Educational Statistics Survey

Survey Items (Example)

초등학교 - 단식학급 학생현황 등록/수정

조사기준일: 2015.10.01

상반기자료 만연령환산표 지침 저장

학급구분 선택 학년 선택 학급 선택

남/녀	만5세이하	만6세	만7세	만8세	만9세	만10세	만11세	만12세	만13세	만14세이상	계
남											0
여											0
계	0	0	0	0	0	0	0	0	0	0	0

※ 노란색 칸은 원자료 취합 항목

※ 일반학급 소속 특수학생은 특수학급으로 입력하셔야 합니다.

※ Example is data input page for 'Number of students by age, class and gender'. Data of Yellow cells are provided from NEIS.

III. Survey System and Items

2 Educational Statistics Survey

Survey Process

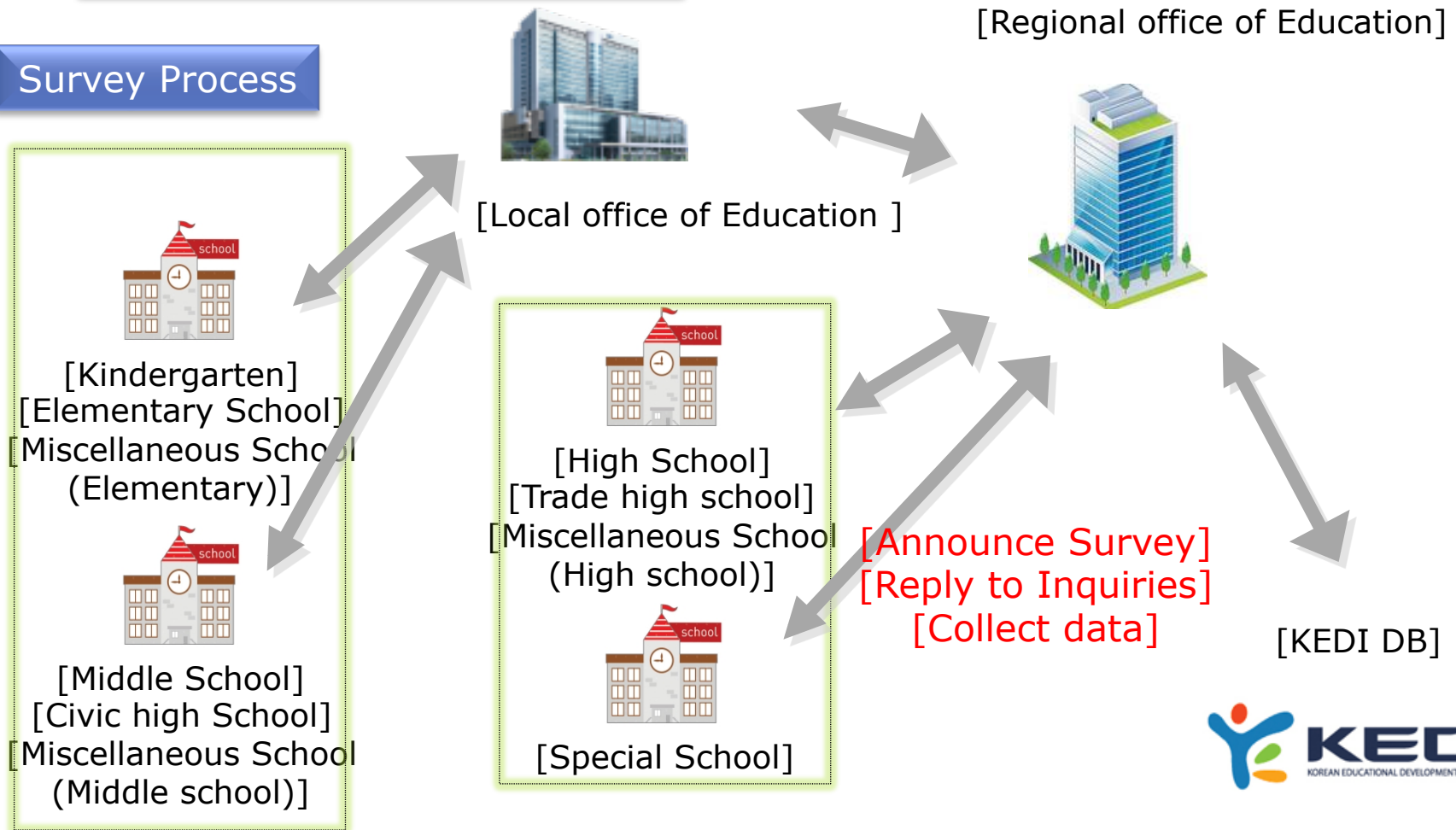

III. Survey System and Items

2 Educational Statistics Survey

Verification

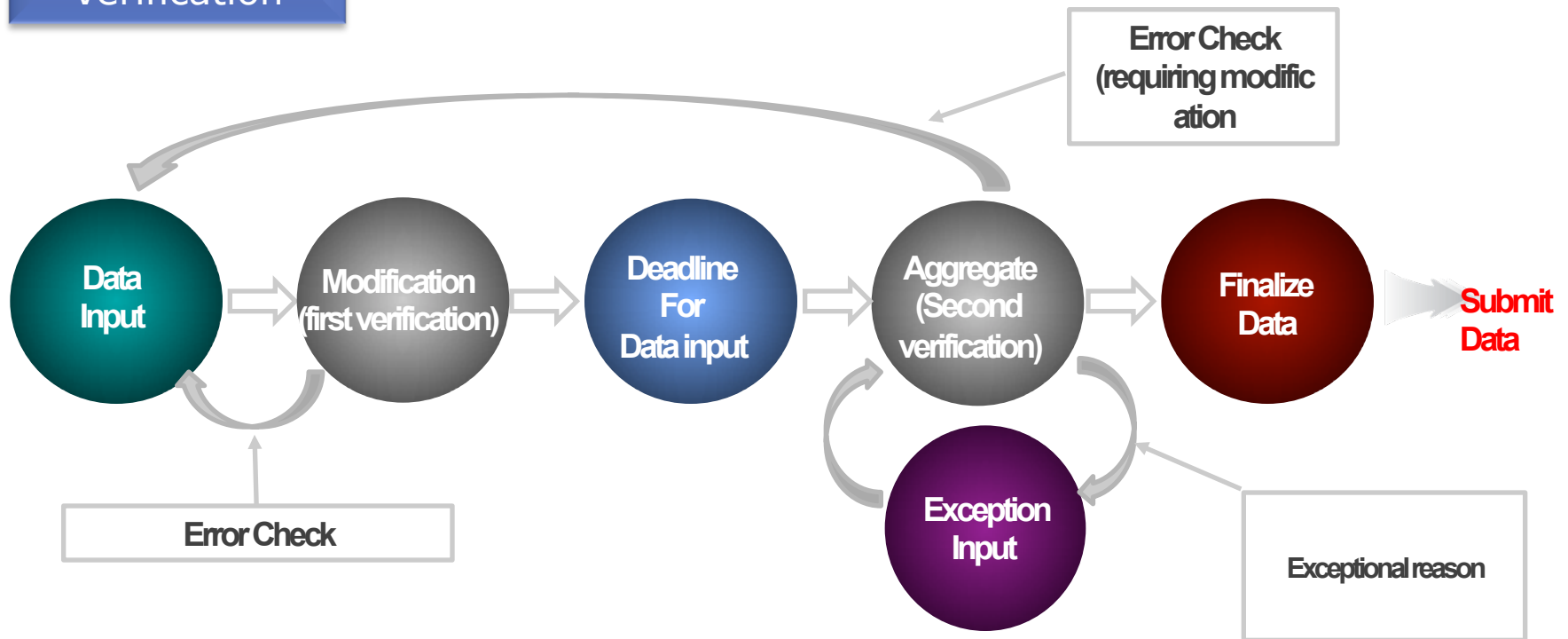

IV. Achievement and Challenges

1 Achievements

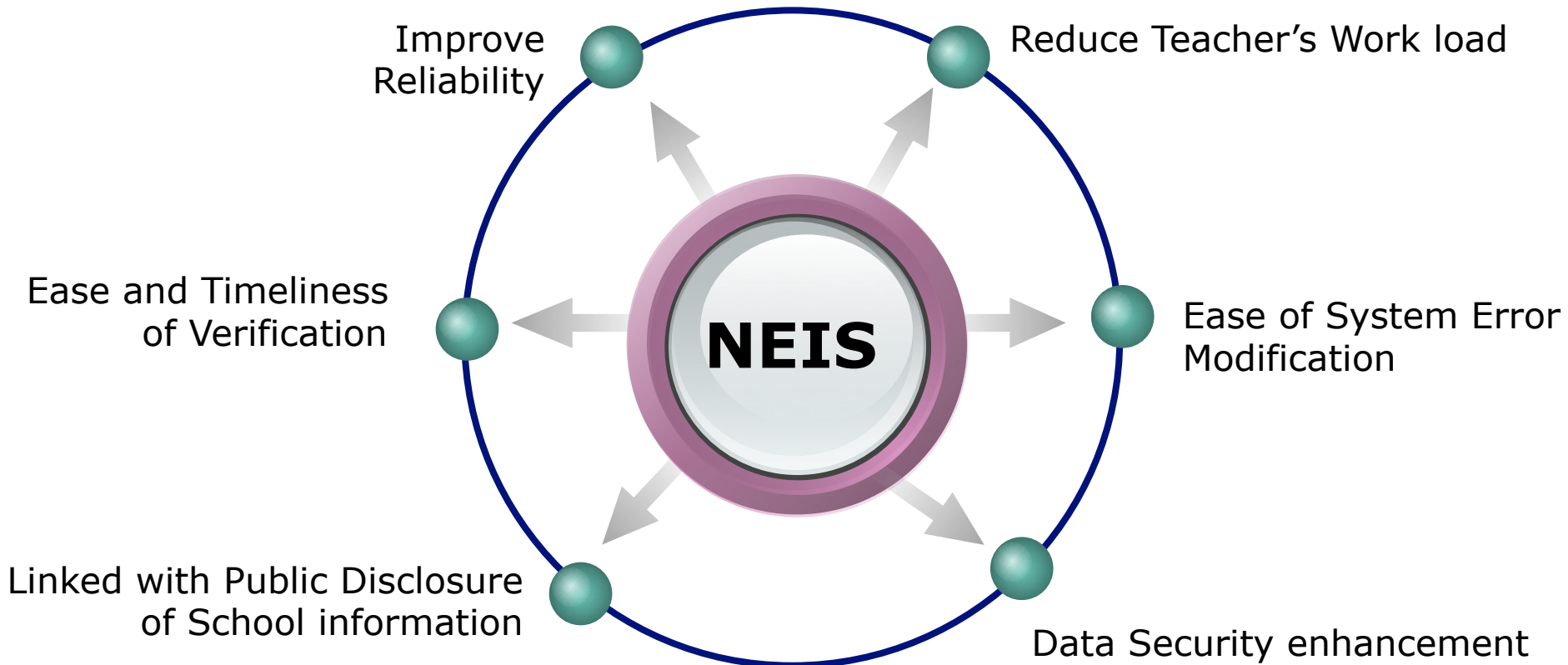

IV. Achievement and Challenges

2

Challenges

